

Licensing Act 2003
Premises Licence

COPY

849

LOCAL AUTHORITY



Torbay Council
 Licensing & Public Protection
 c/o Town Hall
 Castle Circus
 Torquay
 TQ1 3DR

Part 1 - Premises Details

POSTAL ADDRESS OF PREMISES, OR IF NONE, ORDNANCE SURVEY MAP REFERENCE OR DESCRIPTION

Venue

13 Torwood Street, Torquay, Devon, TQ1 1ED.

Telephone 01803 213903

WHERE THE LICENCE IS TIME LIMITED THE DATES

Not applicable

LICENSABLE ACTIVITIES AUTHORISED BY THE LICENCE

- a performance of a play
- an exhibition of a film
- an indoor sporting event
- a boxing or wrestling entertainment
- a performance of live music
- any playing of recorded music
- a performance of dance
- entertainment of a similar description to that falling within a performance of live music, any playing of recorded music or a performance of dance
- provision of late night refreshment
- the sale by retail of alcohol

THE TIMES THE LICENCE AUTHORISES THE CARRYING OUT OF LICENSABLE ACTIVITIES

Activity (and Area if applicable)	Description	Time From	Time To
A. Performance of a play (Indoors)	Monday to Sunday On New Years Eve from the end of permitted hours on New Years Eve to the start of permitted hours on the following day. An additional hour to the standard and non standard hours on the day, and limited to the day, when British Summertime commences.	11:00am	3:00am
B. Exhibition of films (Indoors)	Monday to Sunday On New Years Eve from the end of permitted hours on New Years Eve to the start of permitted hours on the following day. An additional hour to the standard and non standard hours on the day, and limited to the day, when British Summertime commences.	11:00am	3:00am
C. Indoor sporting event	Monday to Sunday On New Years Eve from the end of permitted hours on New Years Eve to the start of permitted hours on the following day.	11:00am	3:00am



THE TIMES THE LICENCE AUTHORISES THE CARRYING OUT OF LICENSABLE ACTIVITIES continued ...

Activity (and Area if applicable)	Description	Time From	Time To
C. Indoor sporting event continued ...	An additional hour to the standard and non standard hours on the day, and limited to the day, when British Summertime commences.		
D. Boxing or wrestling entertainment (Indoors)	Monday to Sunday On New Years Eve from the end of permitted hours on New Years Eve to the start of permitted hours on the following day.	11:00am	3:00am
	An additional hour to the standard and non standard hours on the day, and limited to the day, when British Summertime commences.		
E. Performance of live music (Indoors)	Monday to Sunday On New Years Eve from the end of permitted hours on New Years Eve to the start of permitted hours on the following day.	11:00am	2:30am
	An additional hour to the standard and non standard hours on the day, and limited to the day, when British Summertime commences.		
F. Playing of recorded music (Indoors)	Monday to Sunday On New Years Eve from the end of permitted hours on New Years Eve to the start of permitted hours on the following day.	11:00am	3:00am
	An additional hour to the standard and non standard hours on the day, and limited to the day, when British Summertime commences.		
G. Performance of dance (Indoors)	Monday to Sunday On New Years Eve from the end of permitted hours on New Years Eve to the start of permitted hours on the following day.	11:00am	3:00am
	An additional hour to the standard and non standard hours on the day, and limited to the day, when British Summertime commences.		
H. Entertainment of a similar description to that falling within E, F, or G (Indoors)	Monday to Sunday On New Years Eve from the end of permitted hours on New Years Eve to the start of permitted hours on the following day.	11:00am	3:00am
	An additional hour to the standard and non standard hours on the day, and limited to the day, when British Summertime commences.		
L. Late night refreshment (Indoors)	Monday to Sunday On New Years Eve from the end of permitted hours on New Years Eve to the start of permitted hours on the following day.	11:00pm	2:30am
	An additional hour to the standard and non standard hours on the day, and limited to the day, when British Summertime commences.		
M. The sale by retail of alcohol for consumption ON the premises only	Monday to Sunday On New Years Eve from the end of permitted hours on New Years Eve to the start of permitted hours on the following day.	11:00am	2:30am
	An additional hour to the standard and non standard hours on the day, and limited to the day, when British Summertime commences.		



Licensing Act 2003
Premises Licence

849

THE OPENING HOURS OF THE PREMISES

Description	Time From	Time To
Monday to Sunday	11:00am	3:00am
On New Years Eve from the end of permitted hours on New Years Eve to the start of permitted hours on the following day.		
An additional hour to the standard and non standard hours on the day, and limited to the day, when British Summertime commences.		

WHERE THE LICENCE AUTHORISES SUPPLIES OF ALCOHOL WHETHER THESE ARE ON AND / OR OFF SUPPLIES

- M. The sale by retail of alcohol for consumption ON the premises only

Part 2

NAME, (REGISTERED) ADDRESS, TELEPHONE NUMBER AND EMAIL (WHERE RELEVANT) OF HOLDER OF PREMISES LICENCE

Jam Leisure (TQ) Ltd
1 Torwood Street, Torquay, Devon, TQ1 1ED.
Telephone 01803 214446

REGISTERED NUMBER OF HOLDER, FOR EXAMPLE COMPANY NUMBER, CHARITY NUMBER (WHERE APPLICABLE)

Jam Leisure (TQ) Ltd
10144667

NAME, ADDRESS AND TELEPHONE NUMBER OF DESIGNATED PREMISES SUPERVISOR WHERE THE PREMISES LICENCE AUTHORISES THE SUPPLY OF ALCOHOL

Alnardo Arron FOLLONI
11 Lisburne Square, Torquay, Devon, TQ1 2PT.
Telephone 01803 213903

PERSONAL LICENCE NUMBER AND ISSUING AUTHORITY OF PERSONAL LICENCE HELD BY DESIGNATED PREMISES SUPERVISOR WHERE THE PREMISES LICENCE AUTHORISES FOR THE SUPPLY OF ALCOHOL

Licence No. PA2631
Issued by Torbay



Steve Cox
Environmental Health Manager (Commercial)
30 June 2016



ANNEXES

ANNEXE 1

MANDATORY CONDITION: WHERE LICENCE AUTHORISES SUPPLY OF ALCOHOL

- 1) No supply of alcohol may be made under the premises licence:-
 - (a) at a time where there is no designated premises supervisor in respect of the premises licence, or
 - (b) at a time when the designated premises supervisor does not hold a personal licence or his/her personal licence is suspended.
- 2) Every supply of alcohol under the premises licence must be made or authorised by a person who holds a personal licence.
- 3) (1) The responsible person must ensure that staff on relevant premises do not carry out, arrange or participate in any irresponsible promotions in relation to the premises.

(2) In this paragraph, an irresponsible promotion means any one or more of the following activities, or substantially similar activities, carried on for the purpose of encouraging the sale or supply of alcohol for consumption on the premises:-
 - (a) games or other activities which require or encourage, or are designed to require or encourage, individuals to:-
 - (i) drink a quantity of alcohol within a time limit (other than to drink alcohol sold or supplied on the premises before the cessation of the period in which the responsible person is authorised to sell or supply alcohol), or
 - (ii) drink as much alcohol as possible (whether within a time limit or otherwise);
 - (b) provision of unlimited or unspecified quantities of alcohol free or for a fixed or discounted fee to the public or to a group defined by a particular characteristic in a manner which carries a significant risk of undermining a licensing objective;
 - (c) provision of free or discounted alcohol or any other thing as a prize to encourage or reward the purchase and consumption of alcohol over a period of 24 hours or less in a manner which carries a significant risk of undermining a licensing objective;
 - (d) selling or supplying alcohol in association with promotional posters or flyers on, or in the vicinity of, the premises which can reasonably be considered to condone, encourage or glamorise anti-social behaviour or to refer to the effects of drunkenness in any favourable manner;
 - (e) dispensing alcohol directly by one person into the mouth of another (other than where that other person is unable to drink without assistance by reason of disability).
- 4) The responsible person must ensure that free potable water is provided on request to customers where it is reasonably available.
- 5) (1) The premises licence holder or club premises certificate holder must ensure that an age verification policy is adopted in respect of the premises in relation to the sale or supply of alcohol.

(2) The designated premises supervisor in relation to the premises licence must ensure that the supply of alcohol at the premises is carried on in accordance with the age verification policy.

(3) The policy must require individuals who appear to the responsible person to be under 18 years of age (or such older age as may be specified in the policy) to produce on request, before being served alcohol, identification bearing their photograph, date of birth and either:-
 - (a) a holographic mark, or
 - (b) an ultraviolet feature.
- 6) The responsible person must ensure that:-
 - (a) where any of the following alcoholic drinks is sold or supplied for consumption on the premises (other than alcoholic



ANNEXES continued ...

drinks sold or supplied having been made up in advance ready for sale or supply in a securely closed container) it is available to customers in the following measures:-

- (i) beer or cider: ½ pint;
- (ii) gin, rum, vodka or whisky: 25 ml or 35 ml; and
- (iii) still wine in a glass: 125 ml;

(b) these measures are displayed in a menu, price list or other printed material which is available to customers on the premises; and

(c) where a customer does not in relation to a sale of alcohol specify the quantity of alcohol to be sold, the customer is made aware that these measures are available.

Minimum Drinks Pricing

1) A relevant person shall ensure that no alcohol is sold or supplied for consumption on or off the premises for a price which is less than the permitted price.

2) For the purposes of the condition set out in paragraph 1

(a) "duty" is to be construed in accordance with the Alcoholic Liquor Duties Act 1979

(b) "permitted price" is the price found by applying the formula $P = D + (D \times V)$

Where:-

- (i) P is the permitted price
- (ii) D is the amount of duty chargeable in relation to the alcohol as if the duty were charged on the date of the sale or supply of the alcohol, and
- (iii) V is the rate of value added tax chargeable in relation to the alcohol as if the value added tax were charged on the date of the sale or supply of the alcohol;

(c) "relevant person" means, in relation to premises in respect of which there is in force a premises licence:-

- (i) The holder of the premises licence
- (ii) The designated premises supervisor (if any) in respect of such a licence, or
- (iii) The personal licence holder who makes or authorises a supply of alcohol under such a licence;

(d) "relevant person" means, in relation to premises in respect of which there is in force a club premises certificate, any member or officer of the club present on the premises in a capacity which enables the member or officer to prevent the supply in question; and

(e) "value added tax" means value added tax charged in accordance with the Value Added Tax Act 1994.

3) Where the permitted price given by Paragraph (b) of paragraph 2 would (apart from the paragraph) not be a whole number of pennies, the price given by that sub-paragraph shall be taken to be the price actually given by that sub-paragraph rounded up to the nearest penny.

4) (1) Sub-paragraph (2) applies where the permitted price given by Paragraph (b) of paragraph 2 on a day ("the first day") would be different from the permitted price on the next day ("the second day") as a result of a change to the rate of duty or value added tax.

(2) The permitted price which would apply on the first day applies to sales or supplies of alcohol which take place before the expiry of the period of 14 days beginning on the second day.

MANDATORY CONDITION: EXHIBITION OF FILMS

1) Where the film classification body is specified in the licence, admission of children must be restricted in accordance with any recommendation made by that body.

2) Where -

- (a) the film classification body is not specified in the licence, or
- (b) the relevant licensing authority has notified the holder of the licence that this condition applies to the film in



ANNEXES continued ...

question,

admission of children must be restricted in accordance with any recommendation made by that licensing authority.

In the case of the aforementioned conditions

“children” means persons aged under 18; and

“film classification body” means the person or persons designated as the authority under section 4 of the Video Recordings Act 1984 (authority to determine suitability of video works for classification).

MANDATORY CONDITION: DOOR SUPERVISION

- 1) Where one or more individuals are carrying out security activities, each individual must be licensed by the Security Industry Authority.
- 2) But nothing in the aforementioned conditions requires such a condition to be imposed in respect of a) and b) and (b)(i) and (b)(ii)
 - (a) in respect of premises within paragraph 8(3)(a) of Schedule 2 to the Private Security Industry Act 2001 (c. 12) (premises with premises licences authorising plays or films), are exempt.
 - (b) In respect of premises in relation to-
 - (i) any occasion mentioned in paragraph 8(3)(b) or (c) of that Schedule (premises being used exclusively by club with club premises certificate, under a temporary event notice authorising plays or films or under a gaming licence), or
 - (ii) any occasion within paragraph 8(3)(d) of that Schedule (occasions prescribed by regulations under that Act).
- 3) For the purposes of the aforementioned conditions:-
 - (a) “security activity” means an activity to which paragraph 2(1)(a) of that Schedule applies, and
 - (b) paragraph 8(5) of that Schedule (interpretation of references to an occasion) applies as it applies in relation to paragraph 8 of that Schedule.

ANNEXE 2

CONDITIONS CONSISTENT WITH THE OPERATING SCHEDULE

General

1. The Venue's current policies in place to meet all licensing objectives must be reviewed when appropriate.
2. On any Thursday, Friday, Saturday and Sunday night that the premises remain open for the sale of alcohol after midnight and then close after 00.30hrs, SIA door stewards shall be employed on the premises from 22.00hrs until close, at a ratio of 1 steward per 100 customers. (This condition shall also apply on Christmas Eve and New Years Eve when they do not fall on a Thursday, Friday, Saturday or Sunday.) On all other occasions the Premises Licence Holder or Designated Premises Supervisor shall risk assess the requirement for door stewards and employ such door stewards, if at all, in such numbers and at such times determined by that risk assessment.
3. The Premises shall join and participate in the Nitenet Radio Communications Scheme that operates in Torquay.
4. All drinks must be served in toughened, strengthened, polycarbonated or plastic glasses, and no alcohol shall be sold or supplied in glass bottles from which it is intended or likely that a person shall drink.
5. All doors and windows shall be shut during all licensable entertainment. (This would not include background music, which is not a licensable activity. Background music by its nature would not be loud enough to be audible in the street.)
6. There shall be no exterior sited speakers or speakers in doorways or lobbies.
7. Noise from licensable entertainment shall not be distinguishable from the ambient noise on the street 10 metres or more from the premises. This shall be assessed from the street. However, should complaint from a resident in the area be made steps shall be taken to ensure that noise breakout is reduced to a level agreed with the Local Authority



ANNEXES continued ...

and the complainants.

8. A written management plan to be in place to ensure that the doors and windows are kept closed during any licensable entertainment.
9. The management of the premises shall undertake monitoring of noise breakout from the premises and a written record needs to be kept of this monitoring. This shall be undertaken at least once per day.
10. The volume of any regulated entertainment shall be under the control of the management at all times. Should monitoring indicate that the volume should be reduced, management shall take steps to ensure that levels are reduced to those agreed in condition.
11. This premises licence applies only to the parts of the premises named below and the maximum number of persons to be permitted within those areas shall not exceed:-

Music singing and dancing - Ground Floor: 600; First Floor: 500; Second Floor: 90; Second Floor Office Bar 60.
except that
Exhibitions of Sporting Events - 450 within the whole building at any time.
12. The maximum occupancy figure being ground floor 600, first floor 500, second floor 90 and Second Floor Office Bar 60 must be checked. Steps must be taken so that once the maximum occupancy is reached, no further persons are admitted.

The Prevention of Crime and Disorder

1. Policies on the promotion of non-alcoholic drinks including water must be adhered to.
2. Tap water must be free of charge.
3. On leaving, patrons must be informed that they are entering a "no drinking zone".
4. Extensive CCTV must be provided and kept in full working order and fully compliant with Data Protection.
5. There must be supervision of queues.
6. The supply of alcohol must cease 30 minutes before the premises is shut, whereupon "mood" music will be played to patrons.
7. The premises shall join and maintain membership of the Torquay Night-time Economy Forum where a premises management representative shall attend at least 2 meetings per calendar year.
8. On every operational day when door supervision is required then those SIA door supervisors employed in front of house duties shall wear high visibility reflective jackets for the entirety of their duty.
9. There shall be no entry or re-entry of patrons to the premises after 2am, except on the morning of the day that British Summer Time commences, when entry and re-entry shall be permitted to 3am BST.
10. A CCTV system of an evidential standard, covering both inside and outside the premises, shall be installed to the satisfaction of the police. The system shall be in operation at all times the premises are open to the public. All recordings from the system shall be kept for a period of 14 days and the police shall have access and be provided with recordings where requested.
11. The DPS must hold or complete the BIIAB National Certificate for Designated Premises Supervisors within three months of commencing employment at the premises. The appropriate certificate, or copy of such certificate, must be forwarded to the Police Licensing department forthwith.

Public Safety

1. Door staff must be rotated around the club.
2. All bars must be fitted with panic lights.
3. All doors staff must be equipped with radios.



ANNEXES continued ...

4. Awareness posters for binge drinking and drink driving must be displayed.
5. There must be regular glass and bottles collection.
6. The premises licence holder and/or the DPS must maintain a health and safety risk assessment procedure.
7. The premises licence holder and/or the DPS must provide toilet attendant/medical room/qualified first aiders.
8. Fire Safety Measures for which the premises are provided, must be maintained in good working order and their adequacy will be determined on a regular basis by carrying out a fire risk assessment, as required by, and in accordance with the Fire Precautions (Work Place) Regulations.
9. The premises licence holder and/or the DPS must take precautions to maintain occupancy levels.
10. Electrical system, including portable appliances must be inspected and tested annually by a competent electrician to ensure safety.
11. Where temporary electrical equipment is to be used, a suitable circuit breaker device must be installed to cover this equipment.
12. Free drinking water must be available at all times.
13. When disabled people are present, adequate arrangements must exist to enable their safe evacuation in the event of any emergency, review and assessment of access ability in line with the Disability Discrimination Act will be completed and kept on the premises.
14. The premises licence holder and/or the DPS must ensure that at all times there are adequate first aid arrangements. Suitable protective equipment must be provided to deal with hypodermic needles, blood spillages and other body fluids.
15. Procedures must be in place to ensure that body fluids are dealt with in safe manner to avoid the risk of communicable diseases.
16. Gangways, exits routes and steps must be maintained in good order and non slippery and even surfaces.
17. A means of addressing patrons during operating hours which can be heard above entertainment, or a means of interrupting the entertainment to make important safety announcements must be made available.
18. For boxing and wrestling, an appropriately qualified medical practitioner shall be present when entertainment involving boxing, wrestling, judo, karate and other sports of a similar nature is taking place.
19. Any event involving wrestling or similar sport - the public shall not occupy any seat within 2.5 metres of the ring.
20. When a ring is constructed, it shall be of an appropriate nationally recognised standard and any material shall be of a fire resistant nature.

The Prevention of Public Nuisance

1. Noise or vibration must not emanate from the premises such as to cause persons in the neighbourhood to be unreasonably disturbed.
2. The premises must be fully soundproofed.
3. Signage asking for orderly egress and patrons cannot take out bottles and drinks must be displayed.
4. A payphone within the foyer must display local taxi numbers.
5. An appropriate break in accordance with licensing conditions must be used between the supply of alcohol and the premises closing.
6. Noise from the premises shall not be audible within any dwelling with windows open for normal ventilation especially after 11pm. This shall be assessed from the boundary to the nearest residential properties, on all sides of the licensed premises. The criteria that shall be applied are:
 - (i) Before 11pm - Noise emanating from the premises shall not be clearly distinguishable above other noise.
 - (ii) After 11pm - Noise emanating from the premises shall not be distinguishable above background levels of noise.



ANNEXES continued ...

(iii) The local authority shall reserve the right in cases of tonal noise and where premises are attached to others, to make further assessments from within the residential property.

7. The placing of refuse, such as bottles, into receptacles outside the premises must take place at times that shall prevent disturbance to nearby properties.
8. Deliveries of kegs, bottles, food or other materials necessary for the operation of the business shall be carried out at such a time or in such a manner as to prevent nuisance and disturbance to nearby residents.
9. Provision of mechanical ventilation and air conditioning system shall not allow noise breakout from the premises or cause a nuisance by its operation.
10. Regular maintenance shall be carried out on all plant and machinery to ensure that noise disturbance from such sources is kept to a minimum.
11. The handling of beer kegs, bottles and other similar items shall not take place in the late evening, at night and during the early morning, when the noise generated could cause a nuisance particularly outside buildings.
12. Bottle skips and bins containing cans or bottles shall not be emptied outside after closing but shall be dealt with the next day during normal office hours.
13. All the rubbish produced by the premises shall be stored securely in a designated area or in a bin with a tight fitting lid. This shall help prevent litter being blown around.

The Protection of Children From Harm

1. Under 18s shall only be permitted in the premises during events specified within this licence. They will not be permitted in the premises at any other time.
2. Suitable signage shall be displayed at all points of sale of alcohol to remind staff that alcohol must not be sold to persons aged under 18 years old.
3. Door staff must ask for proof of ID.
4. Under 18 events may take place to which the following conditions shall apply:
 - a) These events shall finish no later than 23:00 hours after which there will be a 30 minute period before the nightclub opens to over 18s.
 - b) The police shall be notified in writing or email at least seven days prior to the event.
 - c) During International Student events a minimum of two SIA door stewards must be employed throughout the event. In addition, the PLH/DPS shall carry out a risk assessment based on the type of event being held and taking into account the ratio of students' leaders to students attending, and employ further door stewards, if at all, at such times and in such numbers as determined by that risk assessment.
 - d) All alcohol shall be locked away and/or obscured from view.
 - e) All gaming machines with prizes shall be unplugged and locked.
 - f) All promotional material relating to alcohol shall be removed.
 - g) Any person refusing to be searched shall be refused entry.
 - h) The event shall be promoted to ages 14 years and above.
 - i) International Student events shall be restricted to International Students only.
 - j) Throughout under 18 events, the DPS or personal licence holder must be present.
5. Under 18 and over 18 mixed martial arts/boxing or similar events may take place to which the following conditions shall apply:
 - a) These events shall finish no later than 23:00 hours. After the event has finished, those who are over 18 years old



ANNEXES continued ...

may re-queue outside the premises for entry to the second floor via separate entrance.

b) The police shall be notified in writing or email at least seven days prior to the event.

c) At least six SIA door stewards must be employed throughout the event.

d) Persons over the age of 18 will be identified by a door steward or the DPS or the personal licence holder who will apply a wristband to that individual. No alcohol will be served to anyone without a wristband and anyone between the age of 14-17 years must be accompanied by a responsible adult.

e) Throughout the event the door stewards will request and check ID of those people consuming alcohol to ensure that no-one under the age of 18 is consuming alcohol. Bar staff will still check ID while serving drinks including those people who are wearing wristbands. Staff will not serve alcohol to anyone they believe may be purchasing alcohol on the behalf of someone else, and in these circumstances staff will immediately inform a member of management or a member of door staff.

f) The main staircase shall have a rope barrier running down the centre keeping a free moving area for patrons. If this becomes unsafe, the barrier will be removed and a member of security will be put in place to keep the area free from spectators.

g) All seating and tables shall be removed from the balcony area to prevent any spectators from standing on these and security will continue to monitor this area throughout the event.

h) Any person refusing to be searched shall be refused entry.

i) The event shall be promoted to ages of 14 years and above.

j) The DPS or personal licence holder must be present throughout the event.

6. Under 18 and over 18 South Devon College showcase events may take place to which the following conditions shall apply:

a) Events shall finish no later than 23:00 hours after which there will be a 30 minute period before the nightclub opens to over 18s.

b) The police shall be notified in writing or email at least seven days prior to the event.

c) At least one SIA door steward must be employed throughout the event.

d) Persons over the age of 18 will be identified by a door steward or the DPS or the personal licence holder who will apply a wristband to that individual. No alcohol will be served to anyone without a wristband and anyone between the age of 14-17 years must be accompanied by a responsible adult.

e) Throughout the event the door stewards will request and check ID of those people consuming alcohol to ensure that no-one under the age of 18 is consuming alcohol. Bar staff will still check ID while serving drinks including those people who are wearing wristbands. Staff will not serve alcohol to anyone they believe may be purchasing alcohol on the behalf of someone else, and in these circumstances staff will immediately inform a member of management or a member of door staff.

f) Any person refusing to be searched shall be refused entry.

g) The event shall be promoted to ages of 16 years and above.

h) The DPS or personal licence holder must be present throughout the event.

7. Under 18 and over 18 mixed comedy or similar events may take place to which the following conditions shall apply:

a) These events shall finish no later than 23:00 hours. After the event has finished, those who are over 18 years old may re-queue outside the premises for entry to the second floor via separate entrance.

b) The police shall be notified in writing or email at least seven days prior to the event.

c) At least four SIA door stewards must be employed throughout the event.



ANNEXES continued ...

- d) Persons over the age of 18 will be identified by a door steward or the DPS or the personal licence holder who will apply a wristband to that individual. No alcohol will be served to anyone without a wristband and anyone between the age of 14-17 years must be accompanied by a responsible adult.
- e) Throughout the event the door stewards will request and check ID of those people consuming alcohol to ensure that no-one under the age of 18 is consuming alcohol. Bar staff will still check ID while serving drinks including those people who are wearing wristbands. Staff will not serve alcohol to anyone they believe may be purchasing alcohol on the behalf of someone else, and in these circumstances staff will immediately inform a member of management or a member of door staff.
- f) The main staircase shall have a rope barrier running down the centre keeping a free moving area for patrons. If this becomes unsafe, the barrier will be removed and a member of security will be put in place to keep the area free from spectators.
- g) Any person refusing to be searched shall be refused entry.
- h) The event shall be promoted to ages of 16 years and above.
- i) The DPS or personal licence holder must be present throughout the event.

ANNEXE 3

CONDITIONS ATTACHED AFTER A HEARING BY THE LICENSING AUTHORITY

Public Safety

- 1. The use of the Martin Atomic 3000 DMX shall only be permitted in instances where the flicker rate of the output unit is three and a half flicks per second or less.

The Prevention of Crime and Disorder

- 1. The premises must not operate 'All inclusive' drink promotions of any kind.
- 2. All drink promotions shall be managed in a responsible manner.
- 3. A Personal Licence Holder shall be on duty at all times whenever the premises sell or supply alcohol.
- 4. Any person employed at the premises in the sale and supply of alcohol, shall attend and successfully complete the BIIAB Level 1 Award in Responsible Alcohol Retailing within 2 months of commencing employment.
- 5. A record of all staff training, including copies of all relevant BIIAB Certificates, shall be kept on the premises and be available to the police or Local Authority Licensing Officers for inspection on demand. Such records to be kept at the premises for a minimum of 12 months.
- 6. Notices regarding the sale of alcohol to persons who appear drunk, shall be prominently displayed at all points of sale and supply of alcohol, for the attention of persons so employed.
- 7. Notices regarding the sale of alcohol to persons who appear drunk, shall be prominently displayed on the premises and at the entrance to the premises, for the attention of all customers.
- 8. Whenever the premises offer drink promotions, there shall be an SIA qualified door steward, strategically positioned in the area of each bar that is offering such promotions.
- 9. The DPS shall ensure that a written record of all bar staff employed each day the premises are open for the sale and supply of alcohol, is maintained and kept on the premises. Such record must be retained for a minimum of 12 months, and be available to the police or Local Authority Licensing Officers on demand.
- 10. The DPS must hold or complete the BIIAB National Certificate for Designated Premises Supervisors within 3 months of employed at the premises. In respect of the current DPS, Mr Dean Sanders, this must be done within 3 months. The appropriate certificate, or copy of such certificate, must be produced to the police forthwith.
- 11. The DPS shall ensure that an Incident Book is kept on the premises and that all incidents are recorded therein on a daily basis. The Incident Book shall be made available for inspection by a police officer, a police licensing officer or



ANNEXES continued ...

members of the local authority licensing section on demand and such records to be kept at the premises for a minimum of 12 months.

ANNEXE 4

PLANS

Copy attached to Licence.



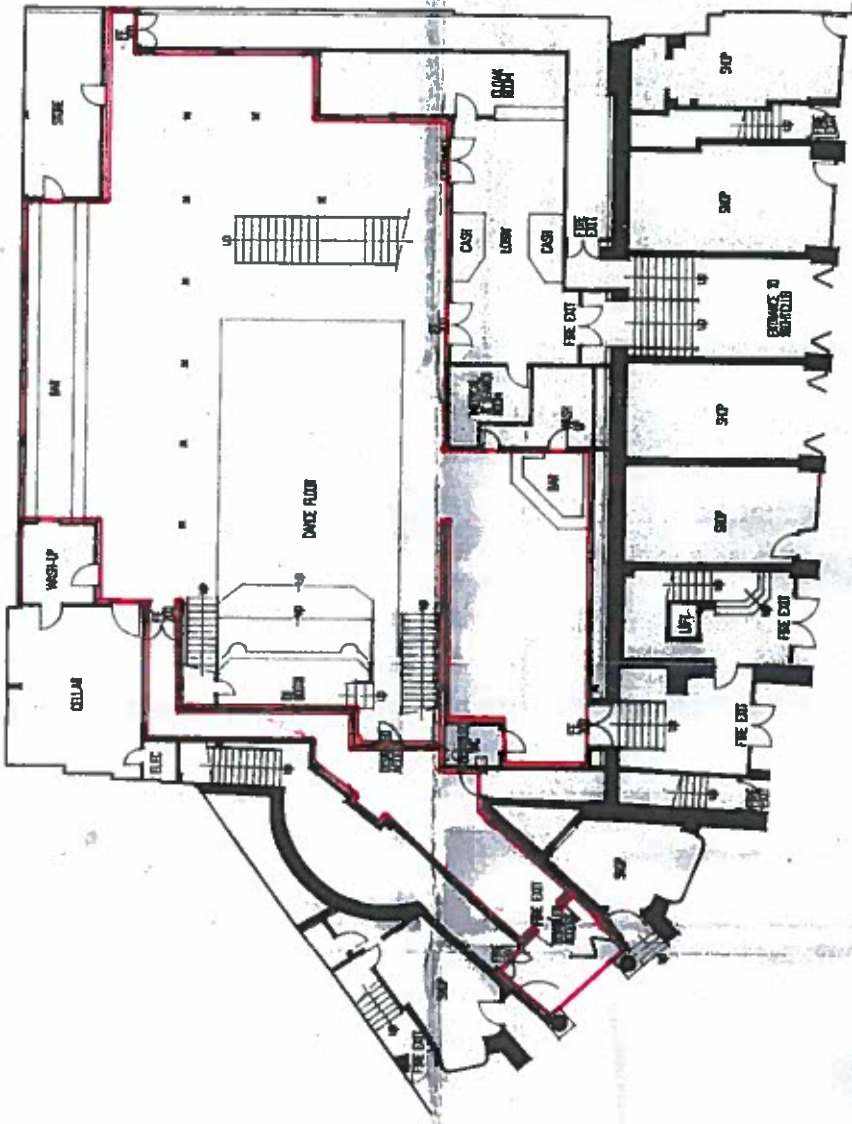

ground floor plan

 = Licensed area

You must contact the Building Control Officer at the Council Offices in this office before further work is carried out.
Structural conditions, calculations, details of stability and support must be provided as necessary by a Civil and/or Structural Engineer.
Advance site investigations must take place before any work commences to ensure that the Contractor is fully aware of all site conditions. To include, as necessary, trial bays for foundations, underpinning etc.
DO NOT SIGN THESE DRAWINGS UNLESS YOU ARE SURE YOU MUST ASK BEFORE PROCEEDING FURTHER!!



site location plan

EMERGENCY LIGHTING TO BS 5266 PART 1 1999
SIGNS - THE HEALTH & SAFETY (SIGNS & SIGNALS) REGULATIONS 2005
LOAD HANDLING - STURABLE APPROVED PLATFORMS TO FHE DOTS
FIRE ALARMS TO BS 5838 PART 1 1999
FIRE FIGHTING EQUIPMENT TO BS 5430

PREPARED AS PART OF A LARGER ADDITIONAL INFORMATION
ALSO SEE AMENDMENTS TO DRAWING

letter	date	revision

The Venue
SCALA BUILDINGS
TURWOOD STREET
TROUJAY

PROJECT
PROPOSED INTERNAL ALTERATIONS

LICENCE APPLICATION
DRAWING
GROUND FLOOR PLAN

CHRISTOPHER STACEY
ARCHITECTURE
SERPENTINE HOUSE 70-72 ARBURY ROAD TROUJAY TD22 2JH
TEL 01833 272962 FAX 01833 296275

scale	date	by	check by
1:100	17/05	AS	AS

